

Violino II
Gloria

RV 589

Antonio Vivaldi

1. Gloria

Allegro

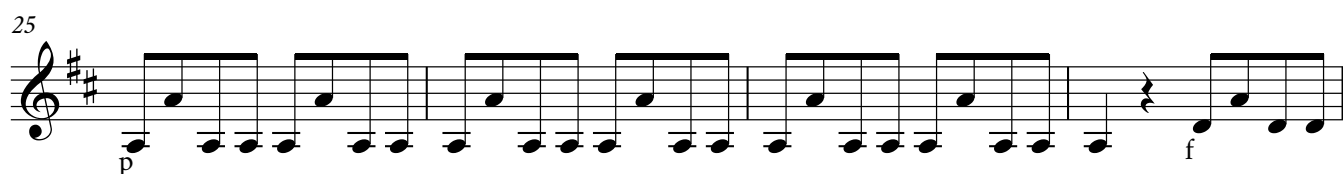
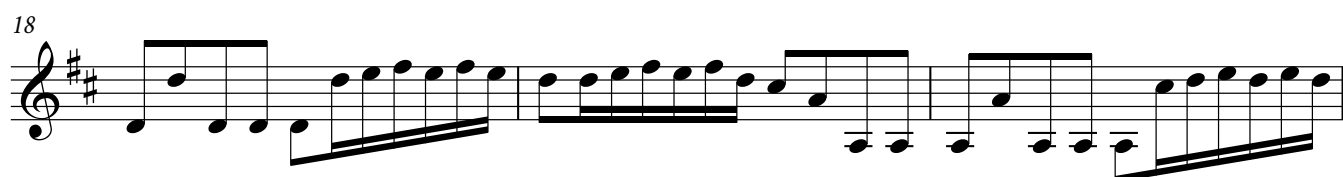
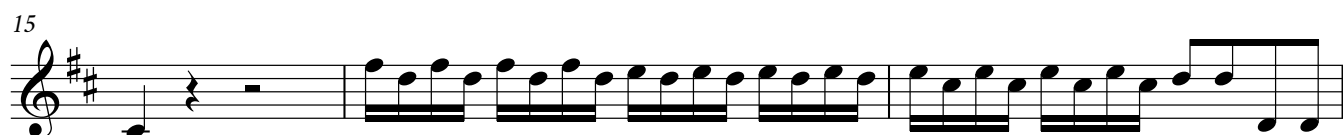
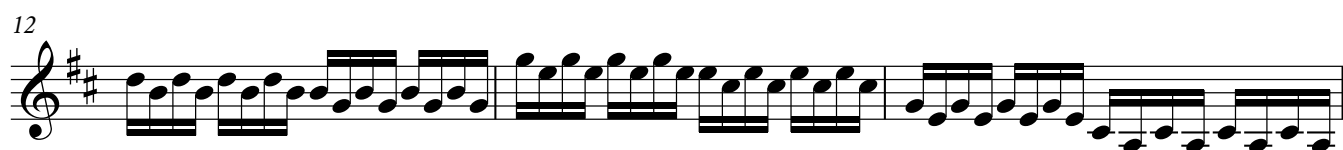
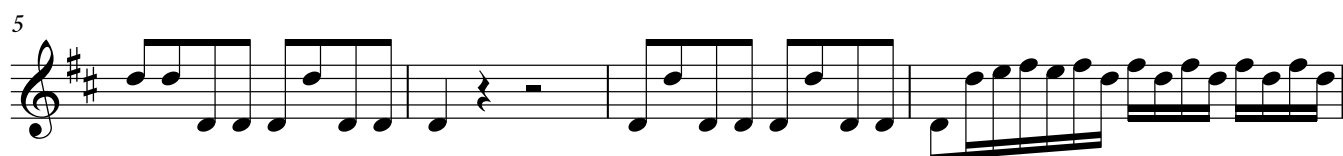

33

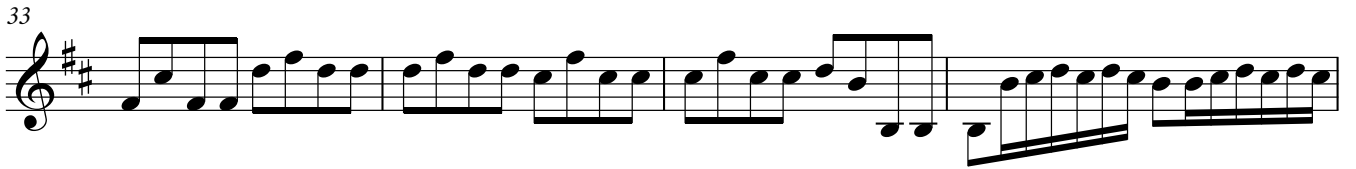

37

41

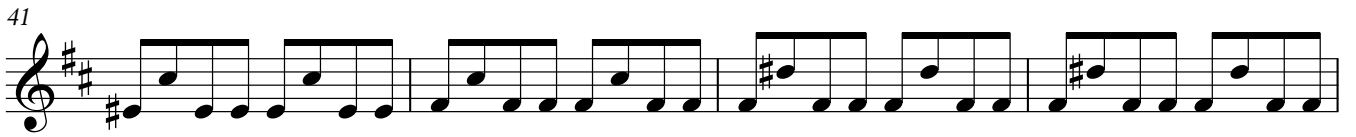

45

49

53

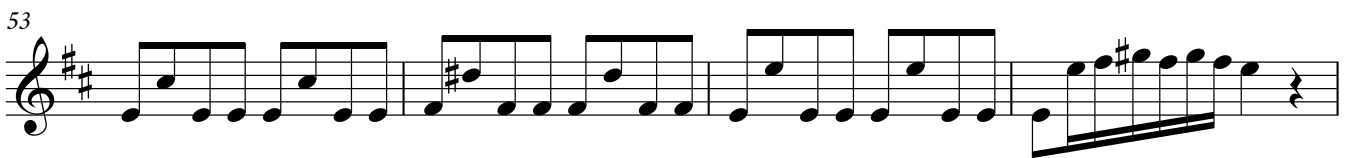

57

61

64

67

70

2. Et in terra pax hominibus

Andante

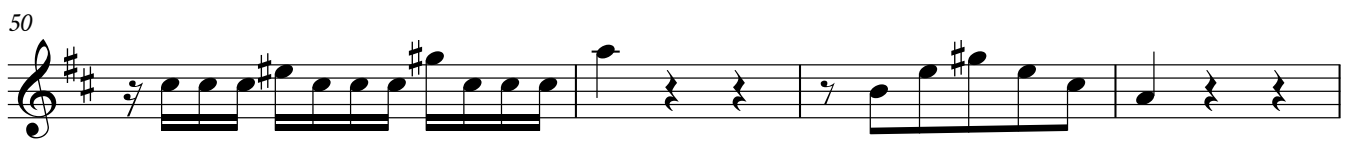
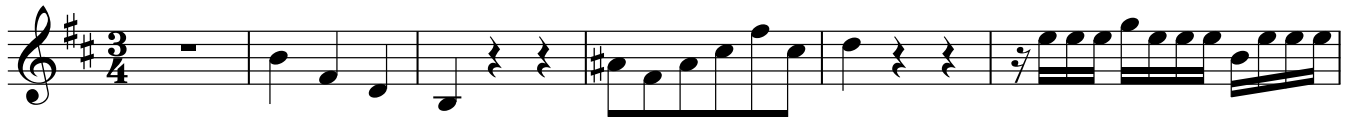

60

63

66

70

76

81

84

87

4. Gratias agimus tibi

Adagio

7 Allegro [♩=♩]

11

14

17

21

5. Domine Deus, Rex cœlestis

TACET

6. Domine Fili unigenite

Allegro

9

17

23

29

36

41

47

54

59

70

78

85

92

7. Domine Deus, Agnus Dei

Adagio

12

17

24

31

11. Cum Sancto Spiritu

Allegro

11

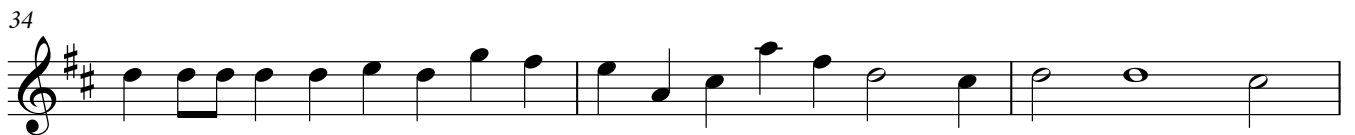
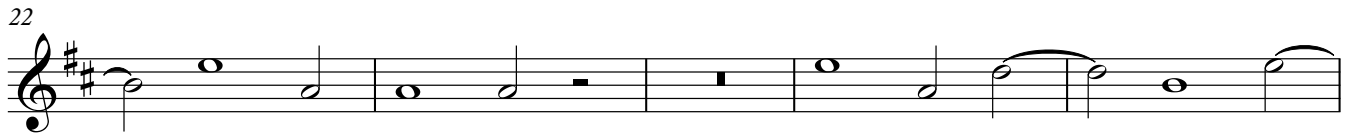
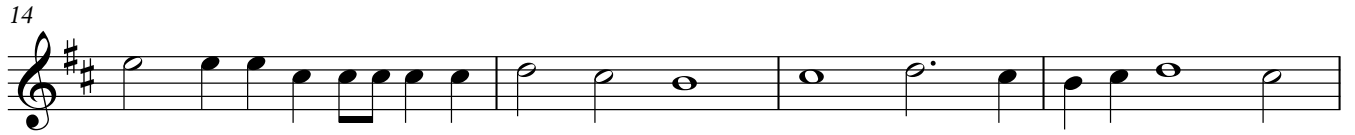

54

58

62

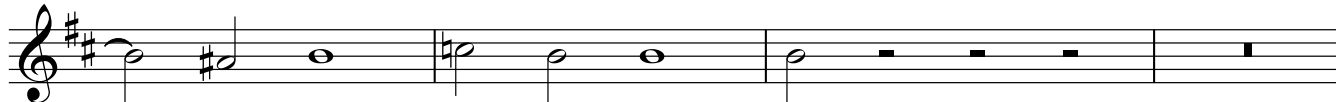

66

69

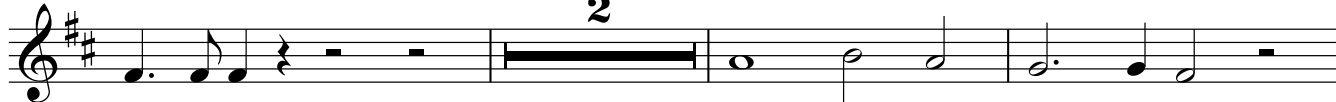

74

76

